

LEGAL DESCRIPTION

All that portion of the land lying within Section 24, Township 15 North, Range 2 West of the Gila and Salt River Base and Meridian, Yavapai County, Arizona, more particularly described as follows:

BEGINNING at the northwest corner of said Section 24, from whence the southwest corner of said Section 24 bears South 01° 15' 09" West a distance of 5334.82 feet;

Thence South 89° 47' 34" East, along the north line of said Section 24, a distance of 2676.36 feet to the north quarter corner of said Section 24;

Thence South 01° 05' 16" West, along the north-south center section line, a distance of 2665.77 feet to center section corner of said Section 24:

Thence South 01° 25' 36" West, a distance of 1612.63 feet to the northeast corner of that certain parcel described in Book 4785 of Official Records, Page 985, also being a point on the northwesterly boundary of the Prescott Municipal Airport as shown on the Results of Survey recorded in Book 10 of Land Surveys, Page 46, Yavapai County Recorder's Office, Yavapai County, Arizona;

Thence North 90° 00' 00" West, a distance of 1334.90 feet;

Thence North 01° 10' 11" East, a distance of 281.00 feet;

Thence North 89° 44' 14" West, a distance of 1343.89 feet to a point on the west line of said Section 24;

Thence North 01° 15' 09" East, along said west line, a distance of 4000.95 feet to POINT OF BEGINNING.

Containing 11,098,527.73 sf. or 254.79 acres more or less.

06/20/17
LE #903-10
903-10 Area B.doc

JASON O'BRIEN, R.L.S.

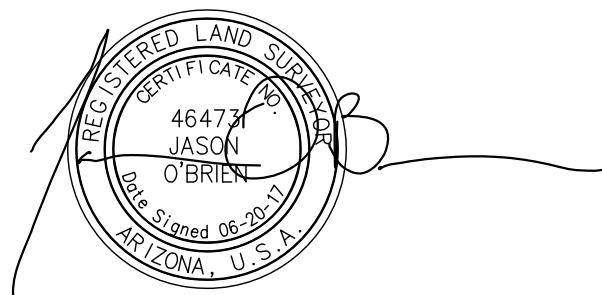

EXPIRES 6/30/19

MAP TO ACCOMPANY
LEGAL DESCRIPTION

AREA B
SECTION 24 T15N R2W



P.O.B.

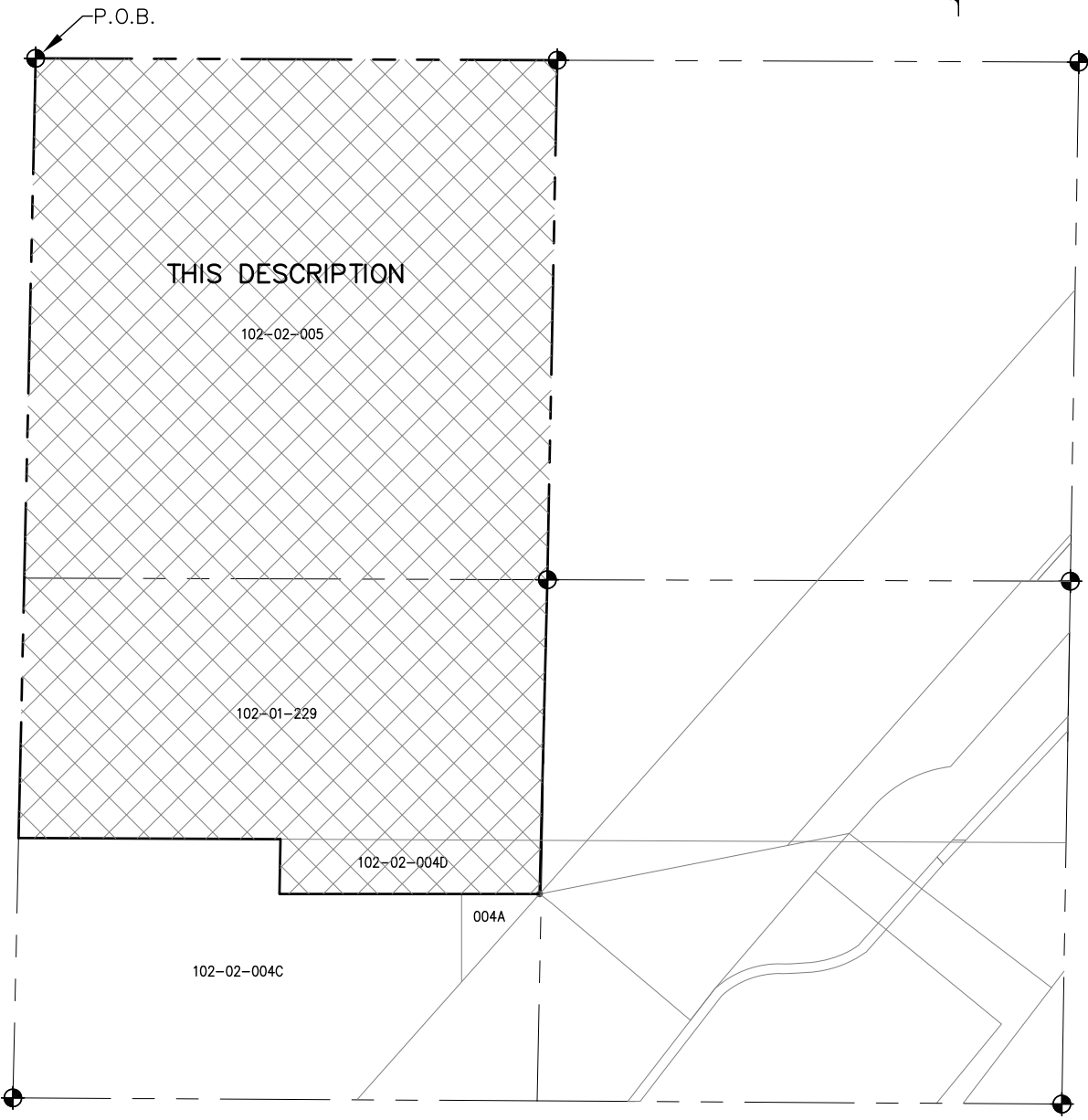

THIS DESCRIPTION

102-02-005

102-01-229

102-02-004C

102-02-004D

004A