Staging Area Closed 7:00am to 1:00pm

Parade Route Closed 9:00am to 1:00pm
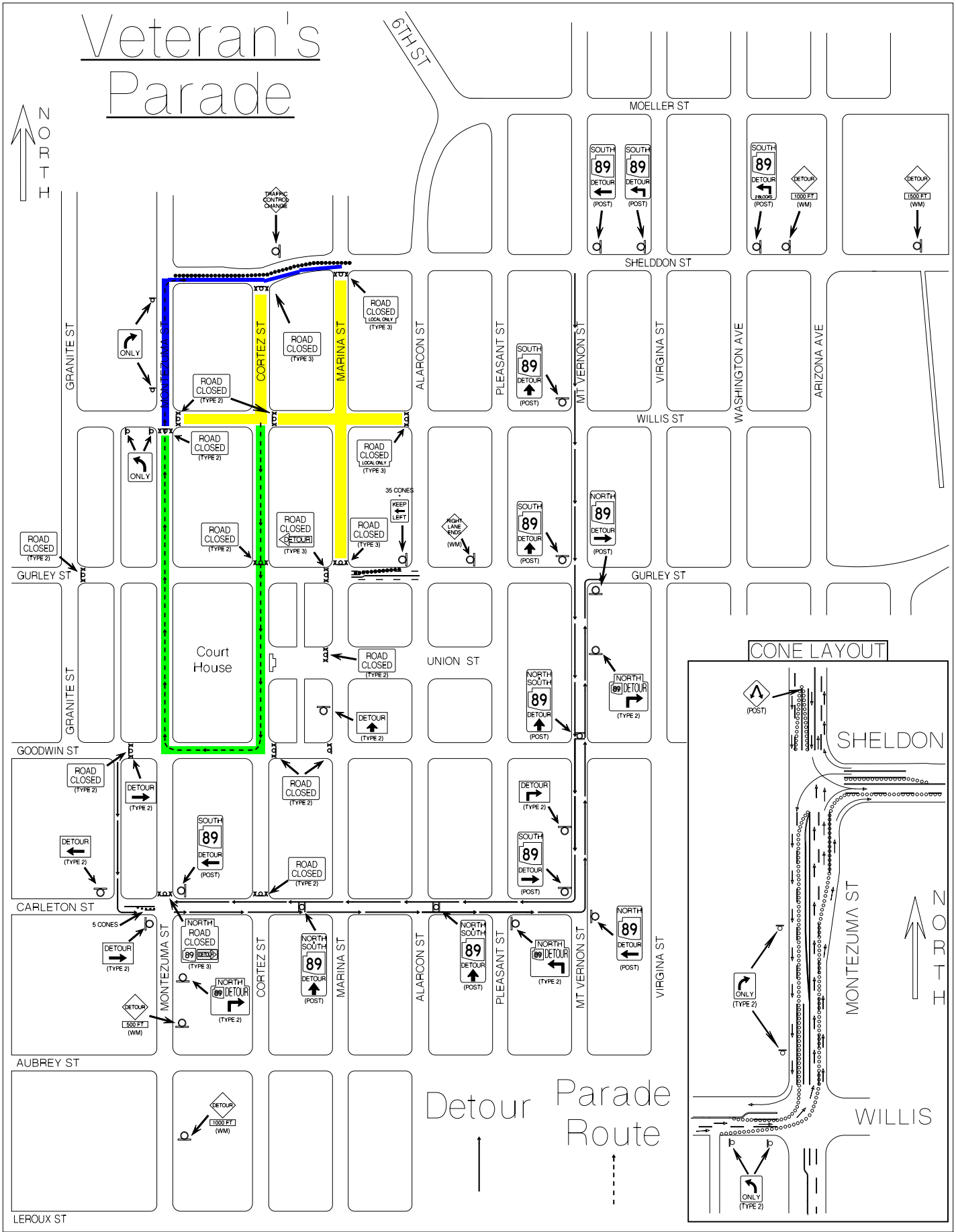
Return Lane Closed 9:00am to 1:00pm