FANN Contracting, Inc.
Prescott, Arizona
ROC 071520 A

Project Manager - Abe Geupel 928-499-1498
Project Superintendent - Mike Shivers 928-713-9510

www.invarion.com

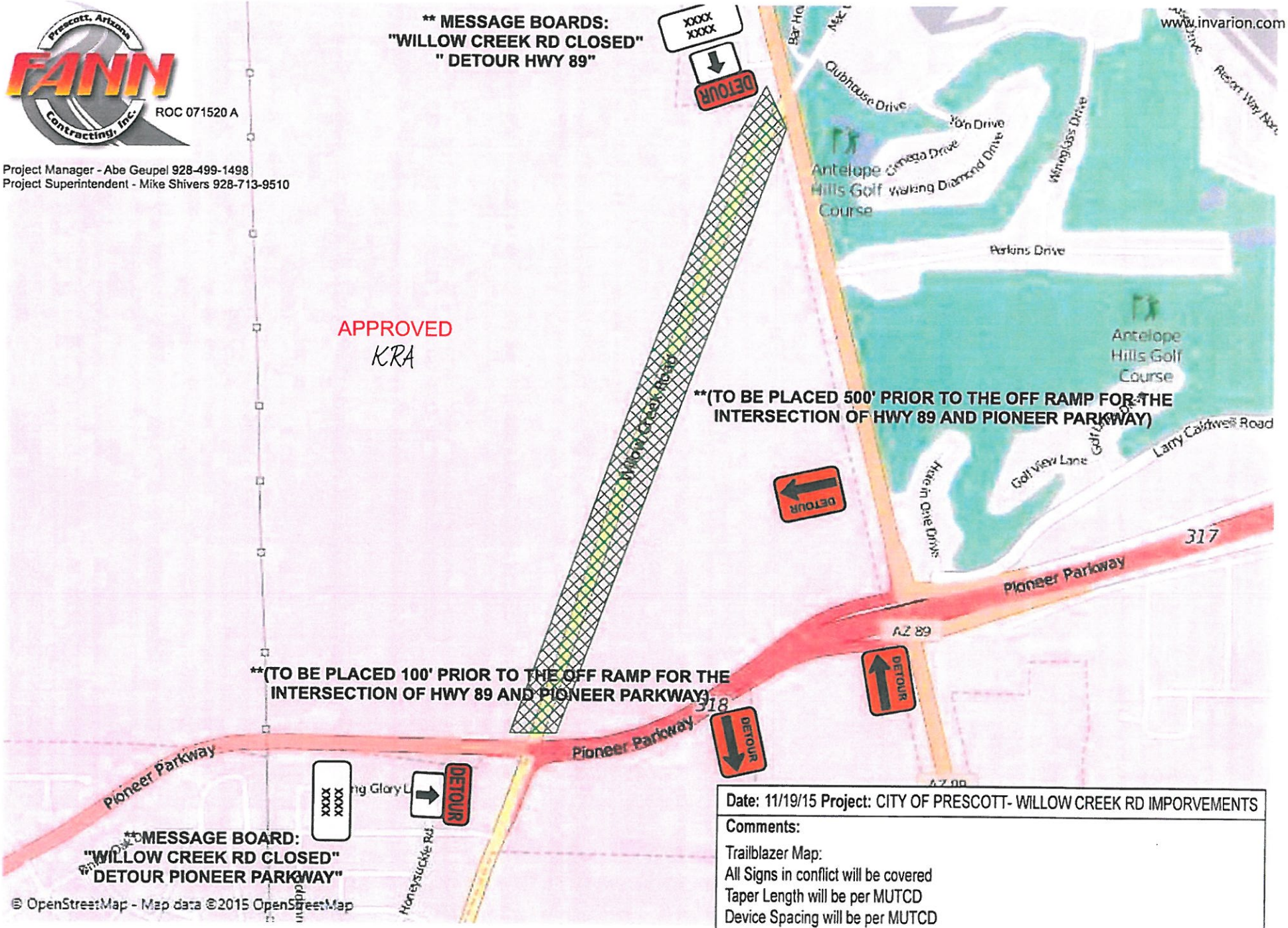

Date: 11/19/15 **Project:** CITY OF PRESCOTT- WILLOW CREEK RD IMPORVEMENTS

Comments:

Trailblazer Map:
All Signs in conflict will be covered
Taper Length will be per MUTCD
Device Spacing will be per MUTCD
All Signs are identified in the MUTCD
All Signs will be installed per the MUTCD Standards